KOLOROWE POBIEROWO
Ul. Grunwaldzka 13, Pobierowo

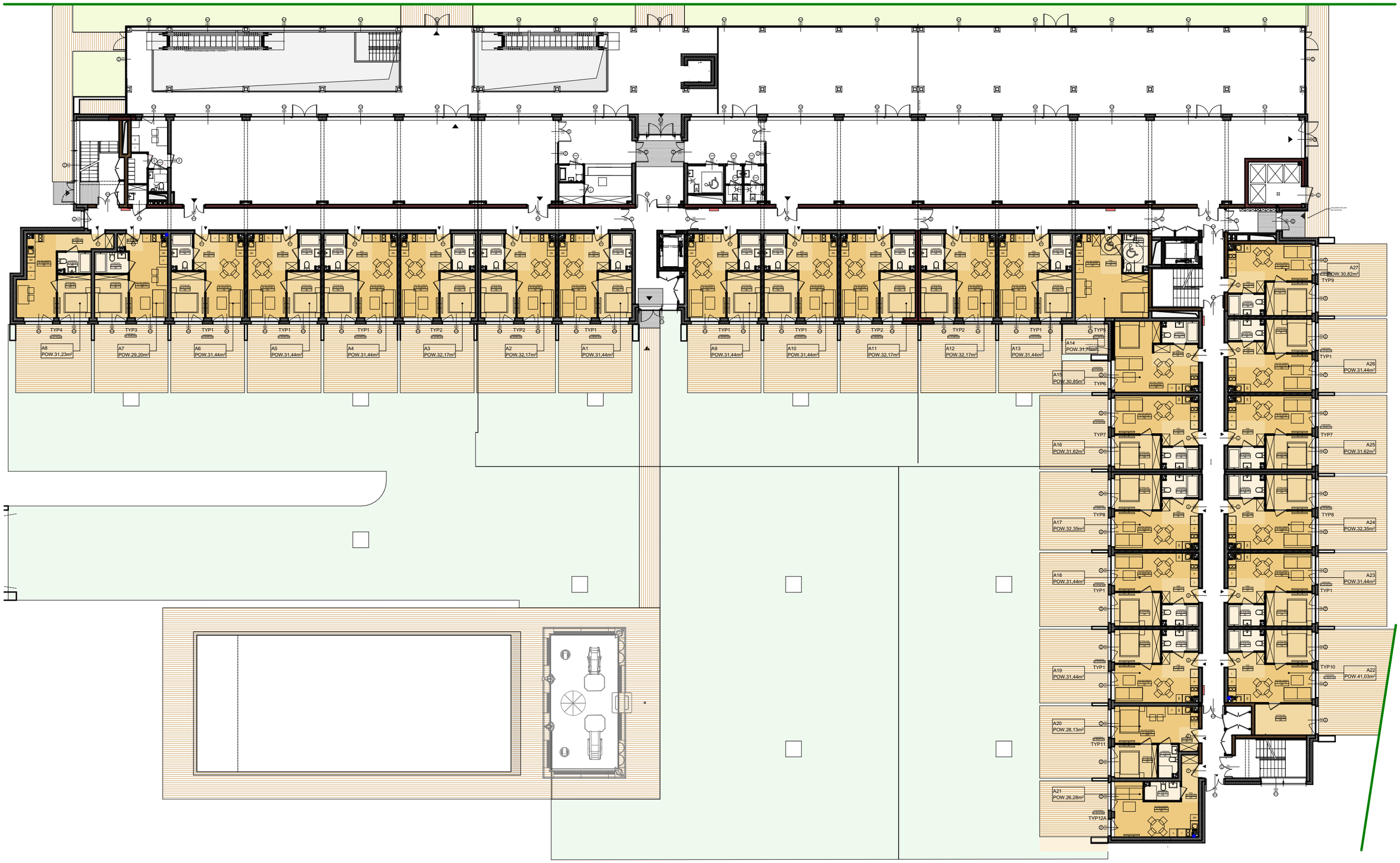

RZUT PARTERU